M/Y ARBEMA 72M 2010/2023

Designed by Nuvolari & Lenard, the 72m CRN yacht ARBEMA is offered for charter in excellent condition with some very appealing features.In 2023, ARBEMA completed an extensive refit, which included a full paint job, technical upgrades and major interior refit. She has also benefited from brand new glass railings on her exterior decks, exuding a refined andcontemporary aesthetic. Furthermore, her impressive beach club has been upgraded, providing an exquisite sun-soaked retreat for guests seeking relaxation.

Built with entertaining in mind, her grand main salon is a huge area that sets the scene for this elegant and opulent yacht.She can accommodate twelve guests and four supernumeraries across eight cabins. On the main deck lies a full-beam master cabin with fold-down balcony, private TV room and massage room.

She has also a VIP cabin on the upper deck and two double cabins on the main deck.The rest of the guest accommodation is situated on the lower deck and comprises two double cabins and two twin cabins

Description

MAIN CHARACTERISTICS

- Builder: CRN Ancona
- LOA: 72.00m (236’ 3”)
- Crew: 24
- Built: 2010/2023
- Accommodation: 12 guests
- Cabin configuration: 6 Double, 2 Twin
- Cruising speed: 15 knots

TENDERS

- 1 x ANVERA (2022) 14.5m Chase boat - 12 pax
- 1 x Pascoe Shuttle 8.5m Jet tender - 12 pax
- 1 x 4.50m Zodiac rescue tender with 25Hp outboard

WATERSPORTS

- 1 x Seadoo Wake Pro (2023) 230 HP (3 pax)
- 1 x Seadoo GTI SE (2023) 170 HP (2 pax)
- 2 x E-Surf Radinn X and One Awake Ravik
- 2 x EFoil Scooters Flite (2023)
- 1 x Efoil Lift
- 3 x Seabobs
- 4 x Jobe Sea Scooters
- Water skis
- Wake boards
- Wake surf
- Stand Up Paddleboards
- Kayaks
- Towable Tubes
- Scuba Diving Equipment
- Snorkelling Equipment

INFLATABLES

- Toy Island
- Jelly Fish Pool
- Jetski Dock
- Slide from Sundeck
- Jungle Gym with Slide
- Floating Platforms

RDV DIVING

- 2 x BCD for adults
- 1 x BCD junior
- 3 x Tanks
- 1 x NS750 Nitrox Soultions Dive Compressor
- Various sets of fins, masks and snorkels (brands Cressi,
- Mares and ScubaPro)

SHORE SIDE ACTIVITIES

- Sand Volleyball Setup
- 2 x Sets of tailor-made right-handed Gold Clubs
- 2 x Gazebo
- 2 x Weber Gas BBQ
- Golf green setup w/ biodegradable balls (for golfing out
- of Beach club into sea)
- Various sports balls (soccer, football, frisbees, rugby)
- 1 x Bocce ball set

- “Movie under stars” on the Sundeck

KEY FEATURES

- Nuvolari & Lenard design
- Full paint job and major interior refit in 2023
- Excellent interior and exterior decks for entertaining
- Largest sundeck in class with pool and Jacuzzi
- Full beam master cabin with fold down balcony, private
- TV room and massage room
- VIP cabin on the upper deck
- Two double cabins on the main deck
- Huge beach club with gym area
- Spacious guest elevator connecting main deck to sundeck
- Extensive list of toys
- Anvera 48' chase boat to maximize every destination
- Proactive, fun, 5 star crew with stellar references

*Photoshoot will be taking place end of November 2023

All particulars are given in good faith and are believed to be correct but cannot be guaranteed.

Specifications

Builder	Model	Year	Berths	Length
CRN ANCONA	72m	2010	6 Double 2 Twin	72.00m

Beam	Speed
13.50 m	15 Knt

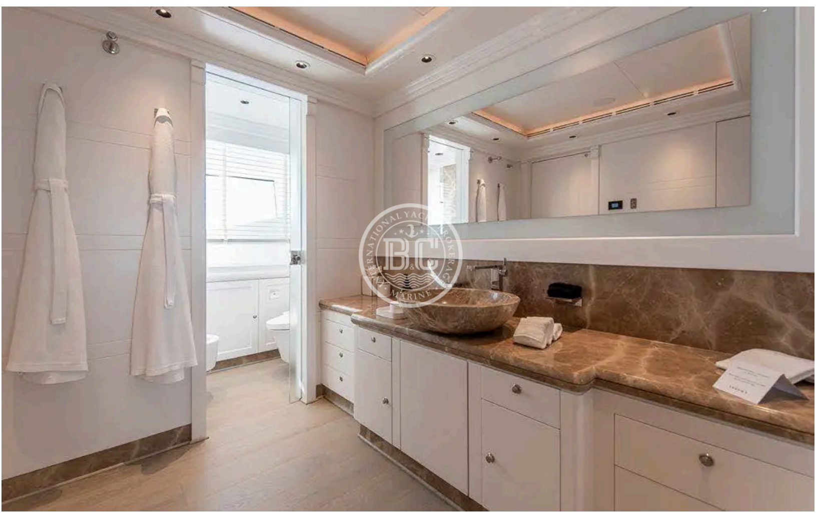

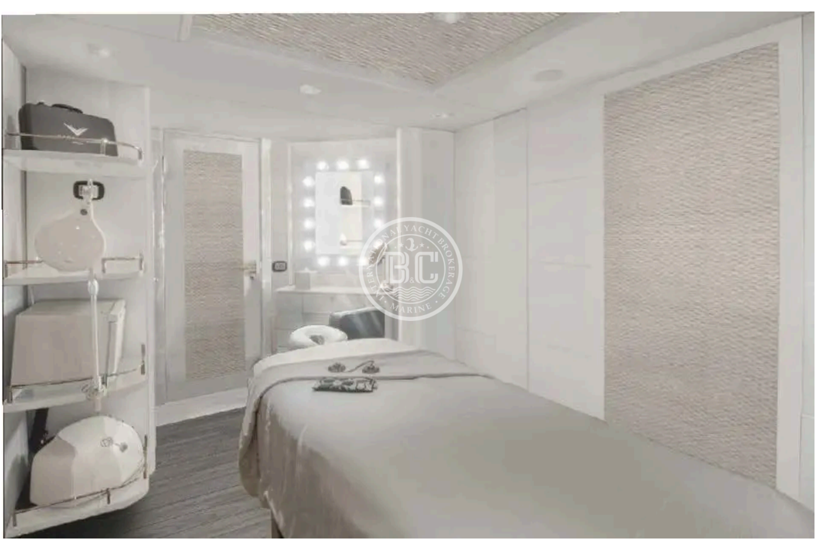

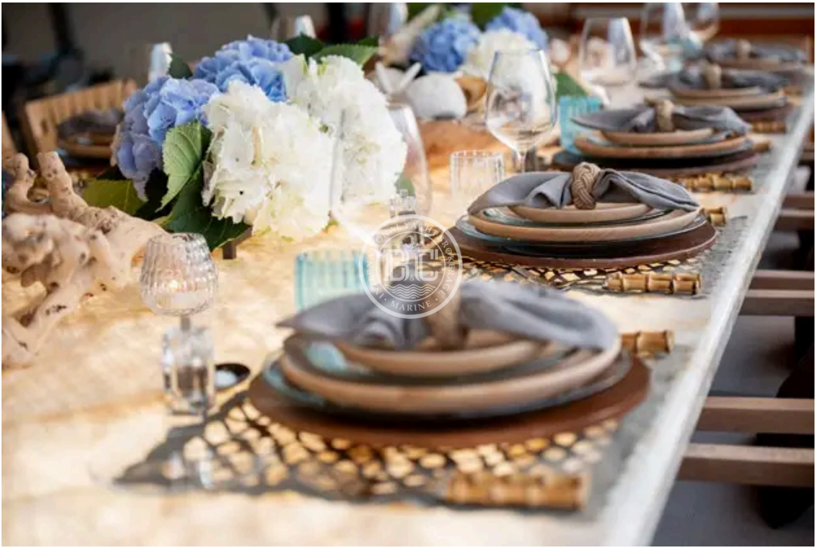

+905323301111
+90 533 514 50 42

info@bcmarin.com
B&C Marine İstmarina Kartal / Istanbul

WARNING: This document is not contractual. All specifications are given in good faith and offered for informational purposes only. The publisher and company do not warrant or assume any legal liability or responsibility for the accuracy, completeness, or usefulness of any information and/or images displayed. Yacht inventory, specifications and charter prices are subject to change without prior notice. None of the text and/or images used in this brochure may be reproduced without written consent from the publisher.