S/Y MALTESE FALCON 88M 2006/2023

1. 18 awards since her launch, including being named 'Finest Superyacht Ever' by Superyacht World magazine
2. 2022 extensive interior and exterior refit including new carpets, furniture, piano in main lounge, art work, cinema, TVs, lightning, guest equipment and facilities, outdoor facilities and much more...
3. Unique three-deck sky-lit atrium where the stairs spiral around the main mast
4. Wellness facilities: massage room and fully equipped gym
5. Private VIP deck
6. Largest outdoor cinema projected on the lower sail and indoor cinema room
7. Large aft shaded Bimini/Circus
8. 2,400 square metres of sail can be set within six minutes

Description

MALTESE FALCON

- **Length**88.00 metres (288' 9")
- **Beam**12.60 metres (41' 4")
- **Draft**6.0 metres (19' 8")
- **Number of Guests**12
- **Number of Crew**18
- **Built**2006
- **Refit**2023
- **Builder**Perini Navi
- **Naval Architect**Dykstra/Perini
- **Hull Construction**Steel
- **Hull Configuration**Displacement
- Air conditioning, Gym/exercise equipment, WiFi connection on board

TENDER+TOYS

- 10m Pascoe Open tender with 440hp engine
- 10m Pascoe cabin tender with 400hp engine
- 3 x F5S SeaBobs
- F5 SeaBob
- 2 x Radinn electric jet surf
- 2 x eFoil
- 4 x stand up paddle boards
- 4 x Kayaks (2 x 2 pax, 2 x 1 pax)
- 2 x Kneeboards
- Skimboard
- 2 x Windsurfer
- 3 x wakeboards (2 x adult, 1 x child)
- Waterskis (1 x Jobe Allerge 67" Set, 1 x Connelly 68" Slalom)
- 9 x Inflatables (2 x Jobe Chaser 4 pax, 2 x Jobe Rumble Donuts, 2 x Cressi donuts, Jobe Airstream II, Airhead Viper, beach lilo)
- Anti-jellyfish pool
- Snorkelling gear (12 pax)
- Fishing gear
- Large inflatable platform (three pieces with handrail & swim ladder - 1 x 3mx2m, 2 x 3mx5m)
- Full beach set-up equipment including beach games
- Additional watertoys can be rented upon request.

Specifications

Builder	Model	Year	Length	Beam
PERINI NAVI	88 M	2006	88.00 m	12.60 m
Engine	Engine Power	Engine Pcs		
Deutz	2045	2		

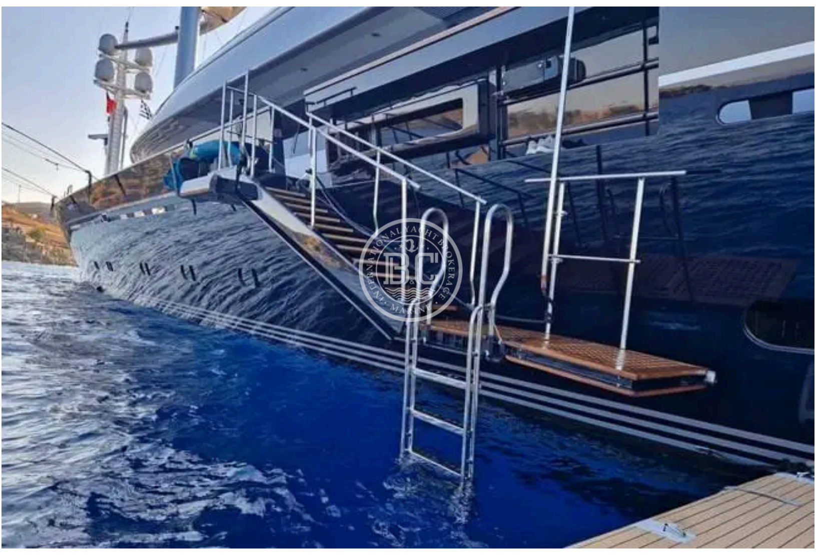

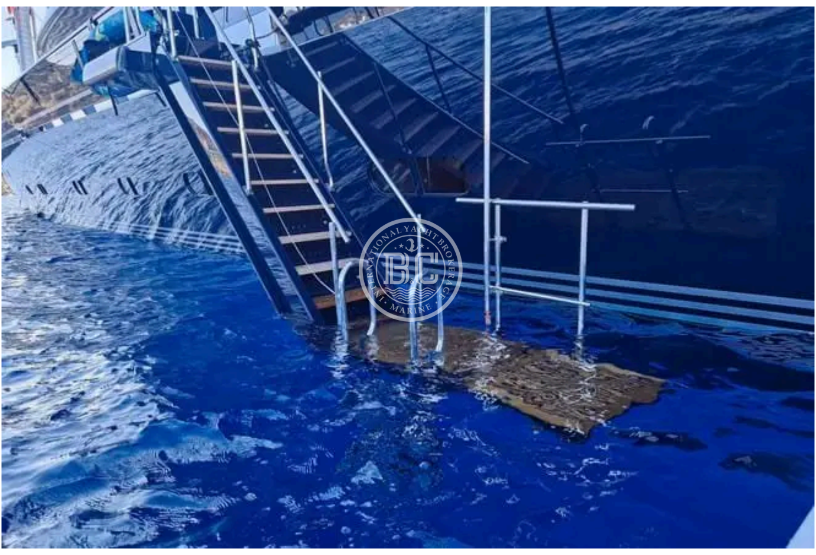

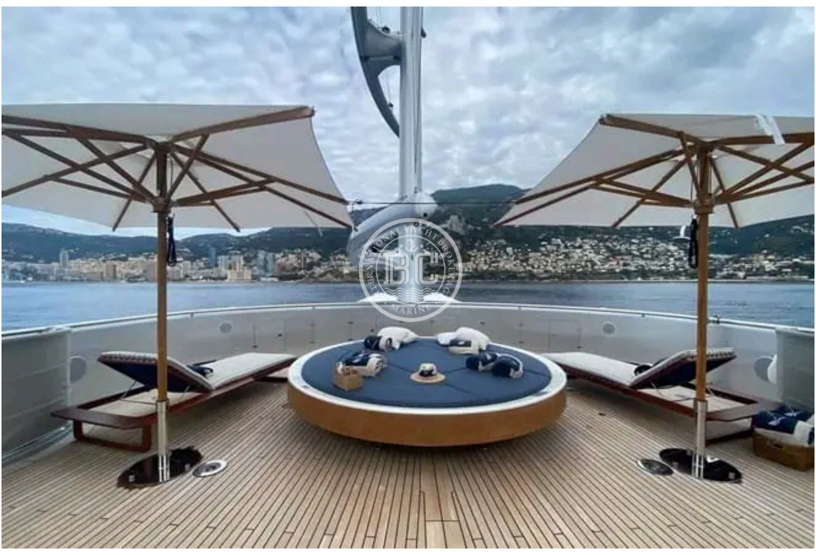

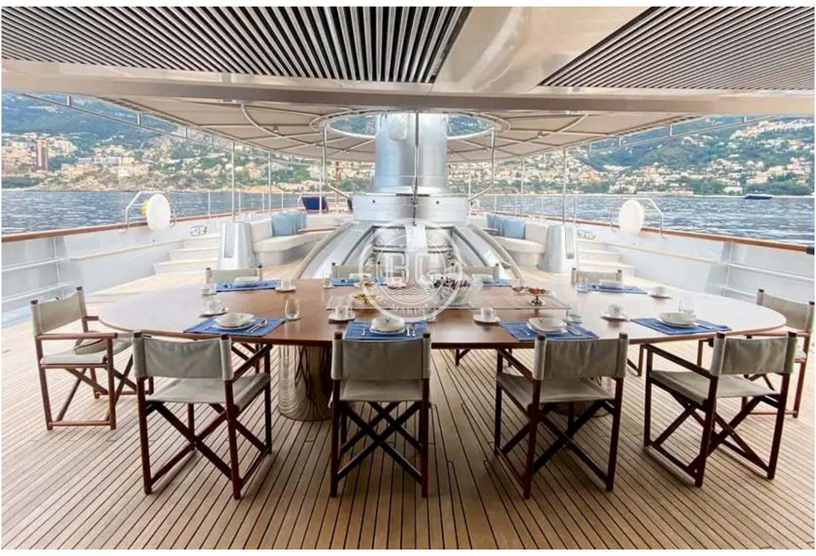

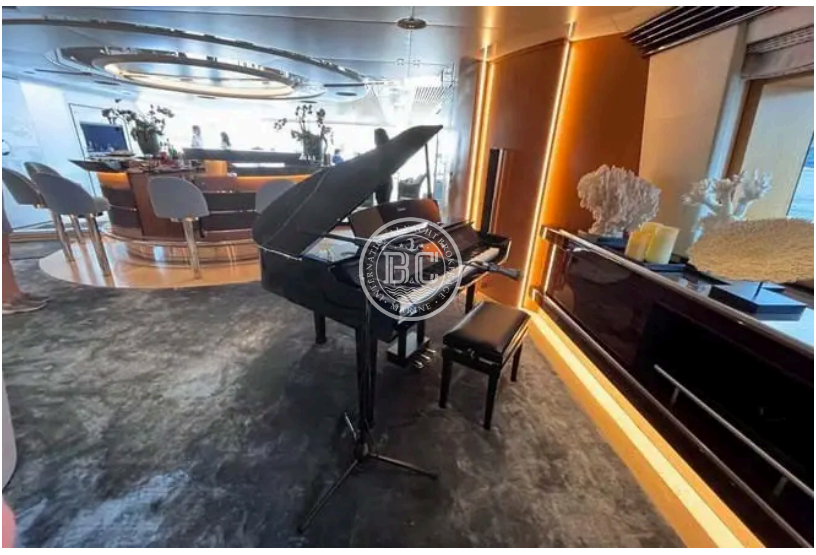

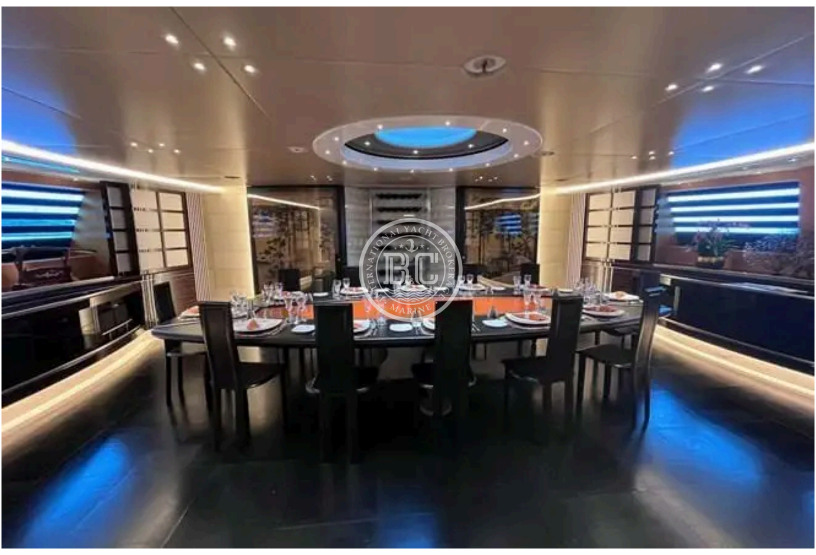

INTERNATIONAL YACHT BROKERAGE B&C MARINE

INTERNATIONAL YACHT BROKERAGE B&C MARINE

INTERNATIONAL YACHT BROKERAGE B&C MARINE

INTERNATIONAL YACHT BROKERAGE B&C MARINE

INTERNATIONAL YACHT BROKERAGE B&C MARINE

INTERNATIONAL YACHT BROKERAGE B&C MARINE

WARNING: This document is not contractual. All specifications are given in good faith and offered for informational purposes only. The publisher and company do not warrant or assume any legal liability or responsibility for the accuracy, completeness, or usefulness of any information and/or images displayed. Yacht inventory, specifications and charter prices are subject to change without prior notice. None of the text and/or images used in this brochure may be reproduced without written consent from the publisher.