AZIMUT S8 2023

Builder	Model	Year	Cabins	Length	Beam	Price
AZIMUT	S8	2023	4	24.63 m	5.55 m	€ 3,900,000

Description

Specifications

Builder	Model	Year	Length	Beam
AZIMUT	S8	2023	24.63 m	5.55 m
Country	Engine	Engine Power	Engine Pcs	Engine Hours
Other	VOLVO PENTA	1000 Hp	3	100 h
Max Speed	Fuel Capacity	Fresh Water Capacity	Generator	Invertor
34 Kn	4000 L	1100 L	Yes	Yes
Battery Charger	Water Maker	Hyd. Platform	Stabilizer	Radar
Yes	Yes	Yes	Yes	Yes
Chart Plotter	Satelitte	Autopilot	VHF	Air Conditioning
Yes	Yes	Yes	Yes	Yes

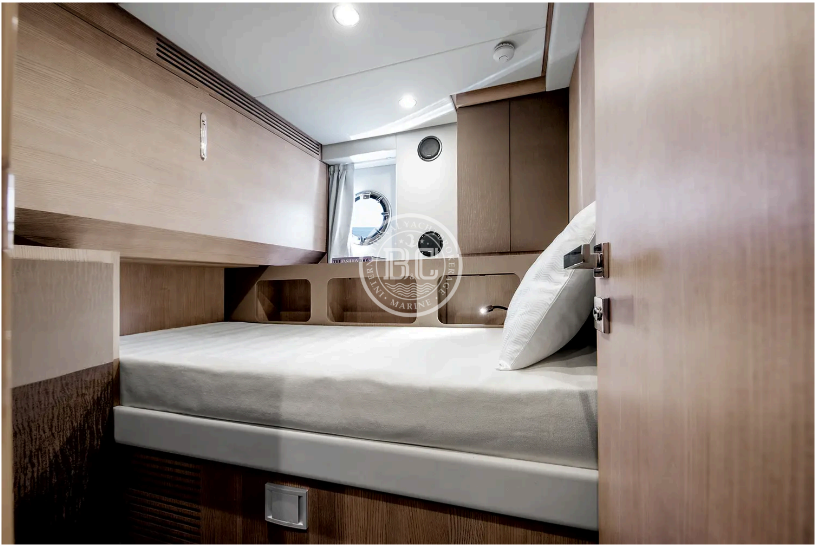

+905335145042
+90 533 514 50 42

info@bcmarin.com
B&C Marine İstmarina Kartal / Istanbul

WARNING: This document is not contractual. All specifications are given in good faith and offered for informational purposes only. The publisher and company do not warrant or assume any legal liability or responsibility for the accuracy, completeness, or usefulness of any information and/or images displayed. Yacht inventory, specifications and charter prices are subject to change without prior notice. None of the text and/or images used in this brochure may be reproduced without written consent from the publisher.