PRINCESS S78 2021

Builder	Model	Year	Cabins	Length	Beam	Price
PRINCESS	S78	2021	4	24.48 m	5.76 m	€ 3,950,000

Description

Specifications

Builder	Model	Year	Berths	Length
PRINCESS	S78	2021	8	24.48 m
Beam	**Country**	**Engine**	**Engine Power**	**Engine Pcs**
5.76 m	Other	Man V12	1900 hp	2
Engine Hours	**Max Speed**	**Fuel Capacity**	**Fresh Water Capacity**	**Generator**
200 h	39 kn	6000 L	1350 L	2 x Onan (22-13 kW)
Generator Hours	**Invertor**	**Battery Charger**	**Water Maker**	**Hyd. Platform**
300 h	Yes	Yes	190 lt/h	Yes
Stabilizer	**Radar**	**Chart Plotter**	**Satelitte**	**Autopilot**
Seakeeper Gyro	Yes	Yes	Yes	Yes
VHF	**Bow Thruster**	**Stern Thruster**	**Air Conditioning**	**Passerelle**
Yes	Yes	Yes	Yes	Yes
Windlass	**Tender**	**TV**	**Sound System**	**Refrigerator**
Yes	Williams 385	Yes	Yes	Yes
Deep Freezer	**Icemaker**	**Oven**	**Microwave**	**Dishwasher**
Yes	Yes	Yes	Yes	Yes
Washing Machine	**BBQ**			
Yes	Yes			

Raymarine
FALCON

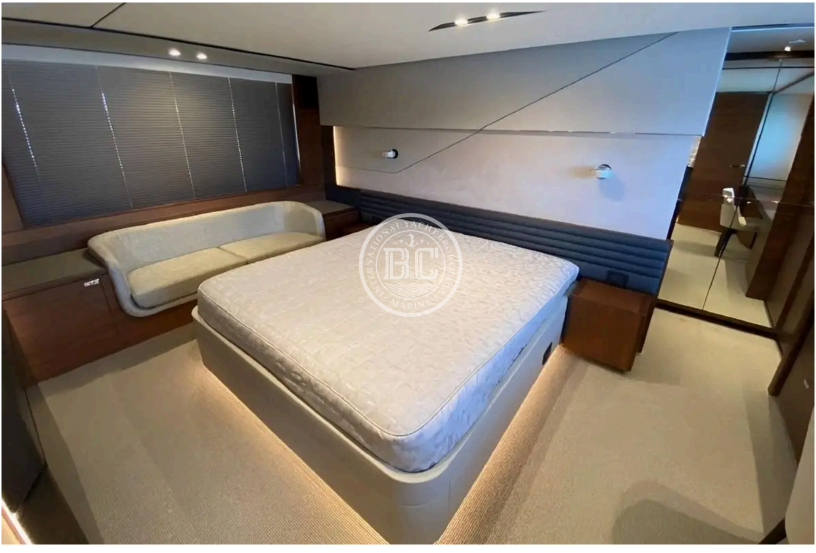

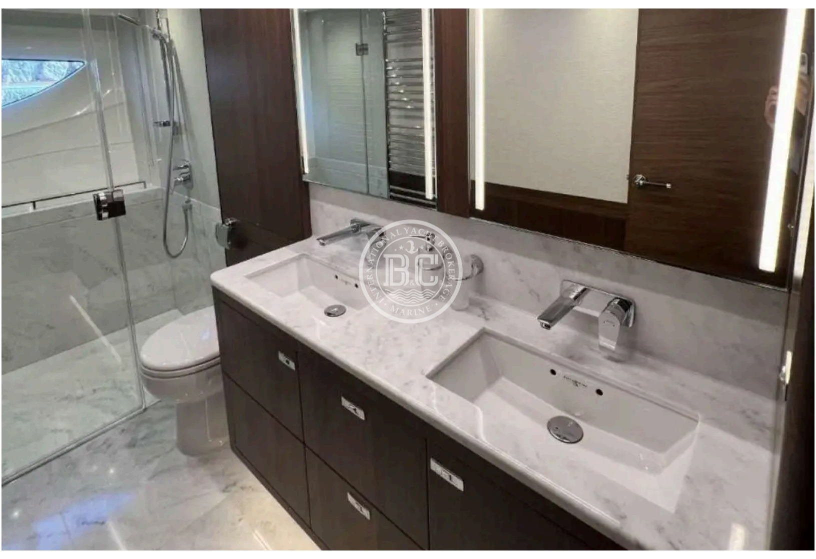

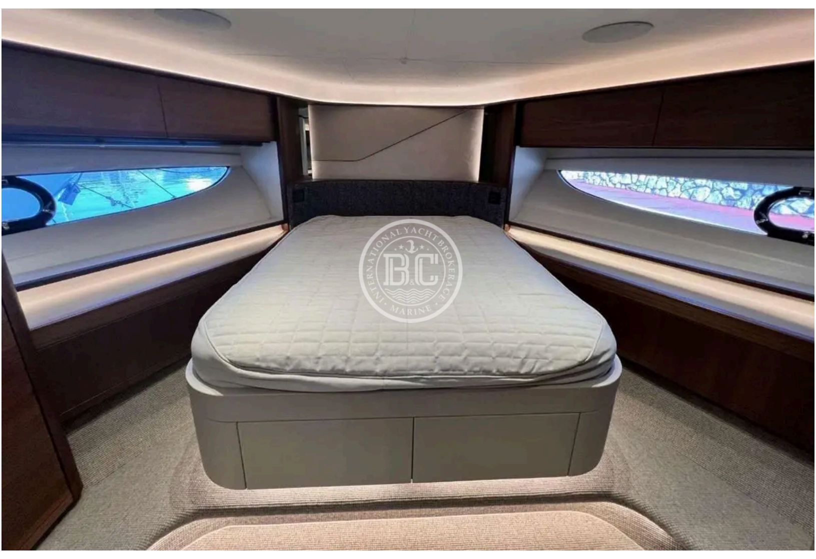

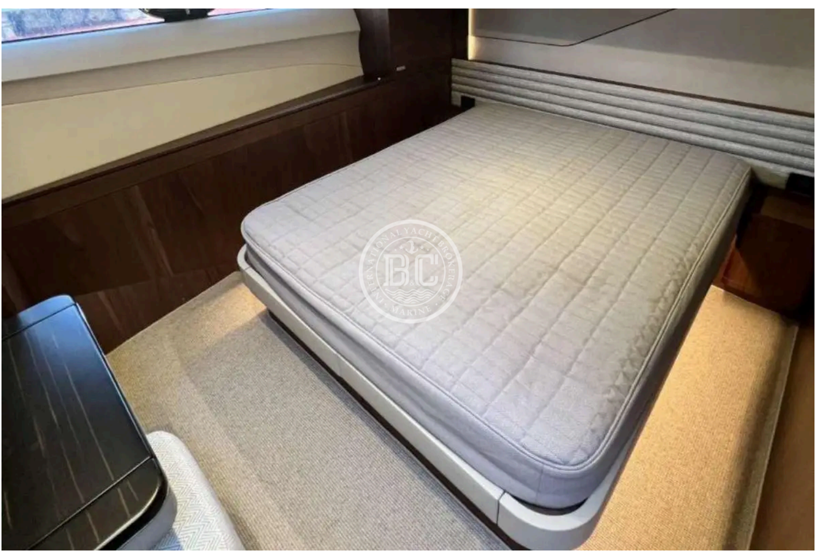

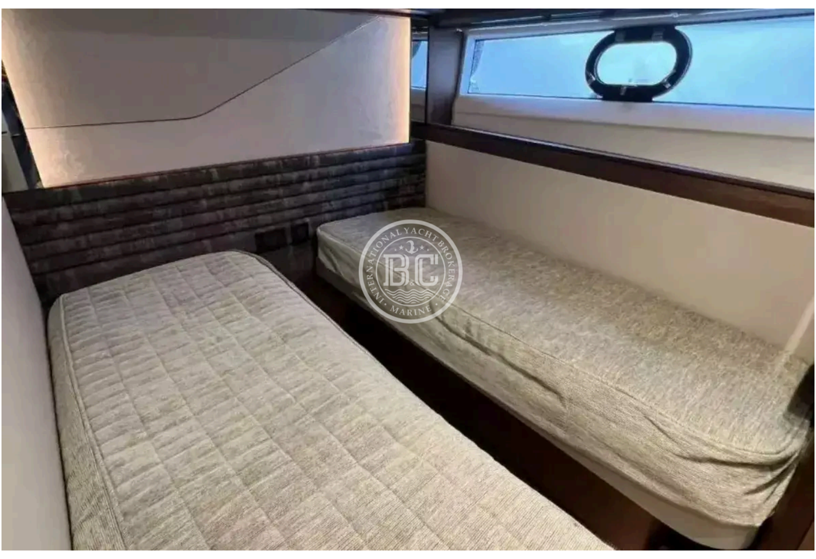

+90 533 514 50 42
+90 533 514 50 42

info@bcmarin.com
B&C Marine İstmarina Kartal / Istanbul

WARNING: This document is not contractual. All specifications are given in good faith and offered for informational purposes only. The publisher and company do not warrant or assume any legal liability or responsibility for the accuracy, completeness, or usefulness of any information and/or images displayed. Yacht inventory, specifications and charter prices are subject to change without prior notice. None of the text and/or images used in this brochure may be reproduced without written consent from the publisher.