INTERNATIONAL YACHT BROKERAGE
B&C
MARINE

PERI 29 2011

Builder	Model	Year	Cabins	Length	Beam	Price
PERI	29	2011	4	28.75 m	6.44	€ 2,150,000

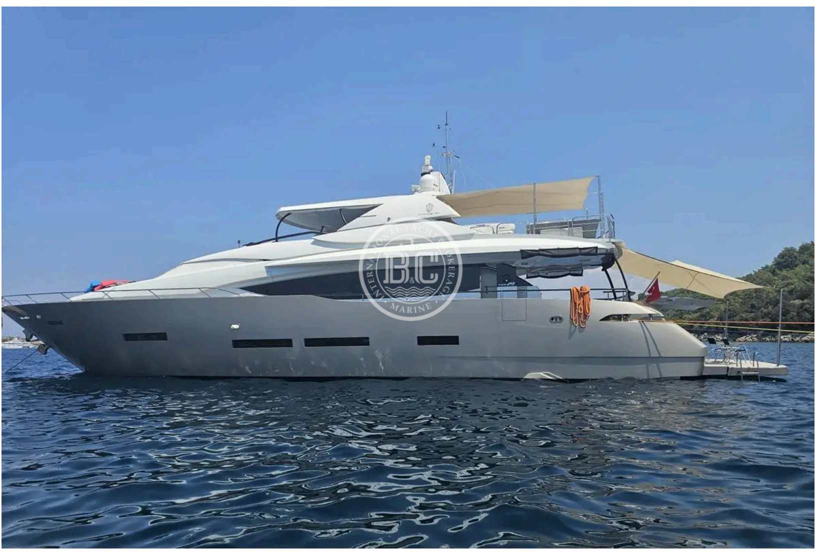

Description

Specifications

Builder	PERI
Model	29
Year	2011
Berths	8
Length	28.75 m
Beam	6.44
Engine	CAT C32
Engine Power	1850 hp
Engine Pcs	2
Engine Hours	1000 h
Max Speed	28 kn
Fuel Capacity	7400 L
Fresh Water Capacity	1800 L
Generator	Cat 27 kW
Generator Hours	7000 h
Invertor	Yes
Battery Charger	Yes
Water Maker	Seamar 350 lt/h
Hyd. Platform	Yes
Stabilizer	ABT Fin Track
Radar	Yes
Chart Plotter	Simrad
Satelitte	Yes
Autopilot	Yes
VHF	Yes
Bow Thruster	Yes
Stern Thruster	Yes
Air Conditioning	Yes
Passerelle	Yes
Tender	Yes
TV	Yes
Sound System	Yes
Refrigerator	Yes
Deep Freezer	Yes
Icemaker	Yes
Oven	Yes
Microwave	Yes
Dishwasher	Yes
Washing Machine	Yes
BBQ	Yes

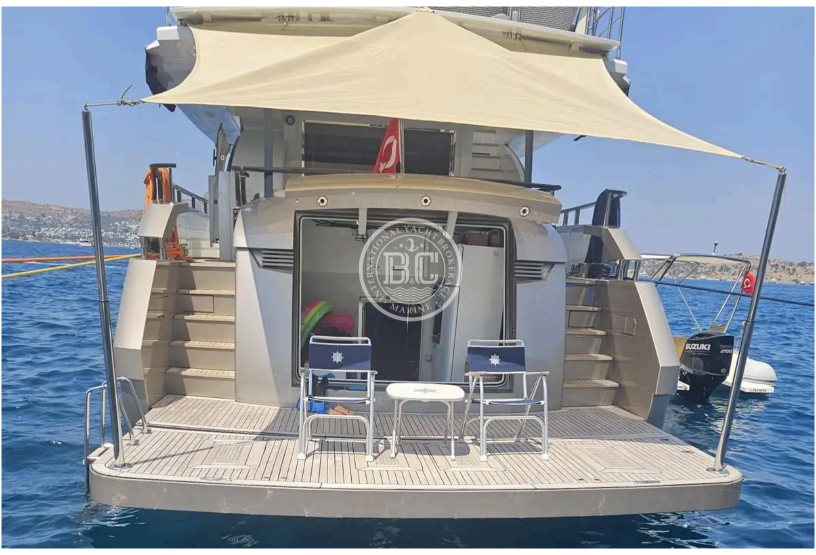

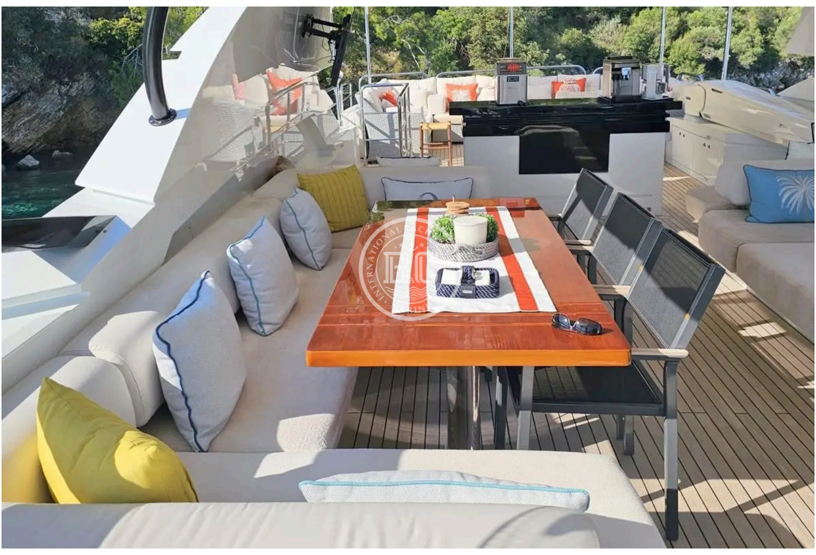

SIMRAD
SIMRAD

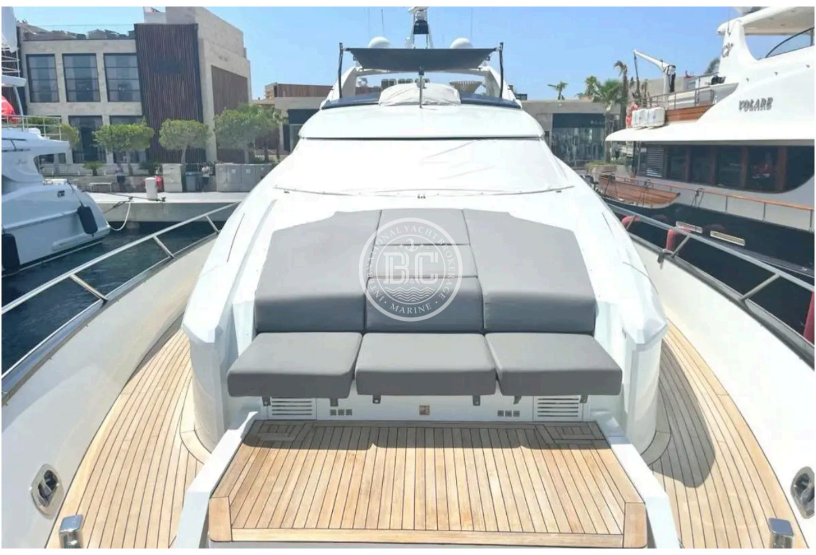

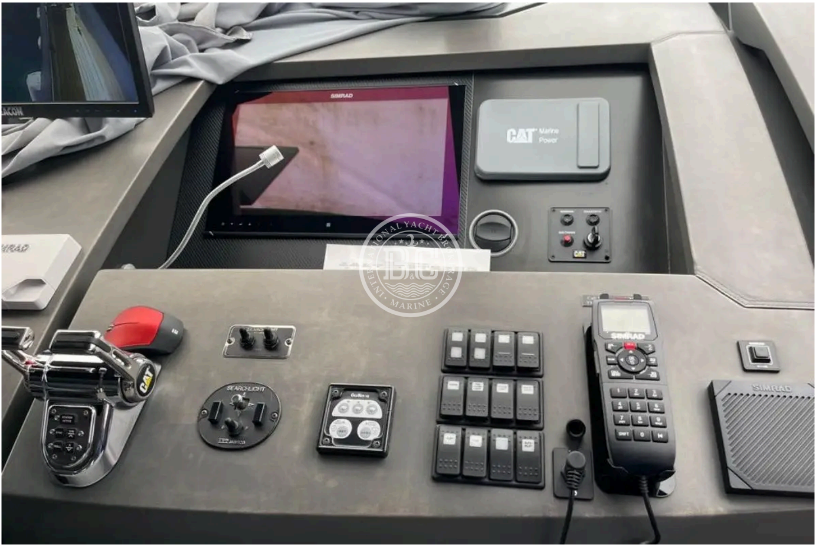

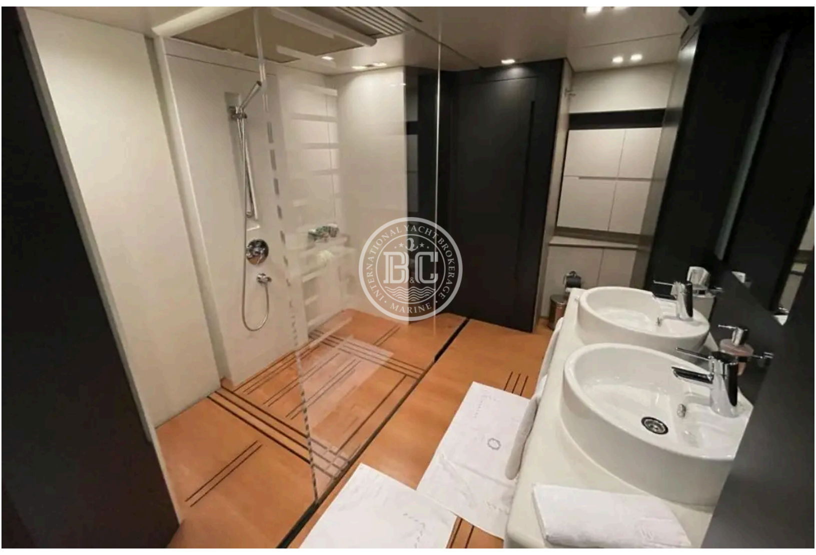

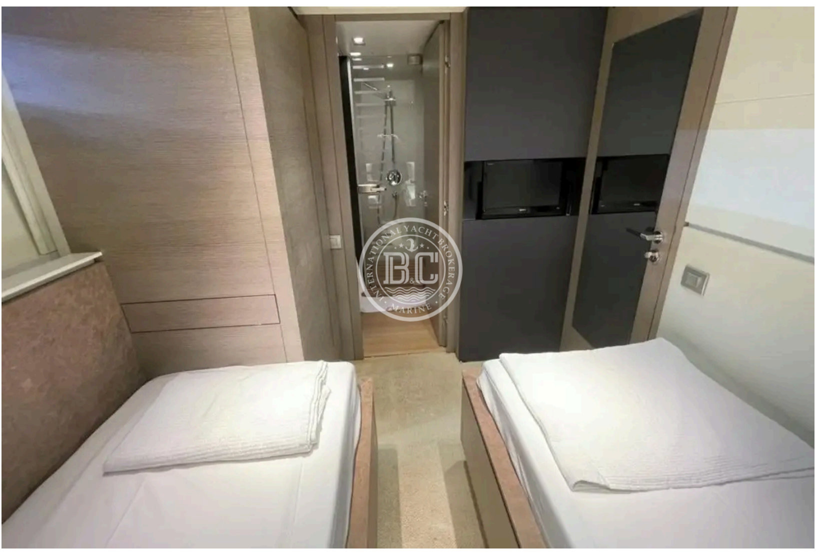

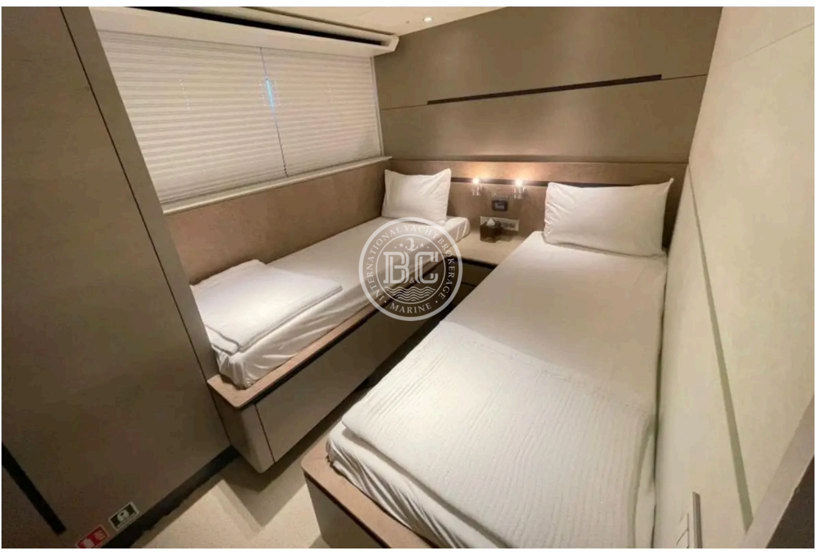

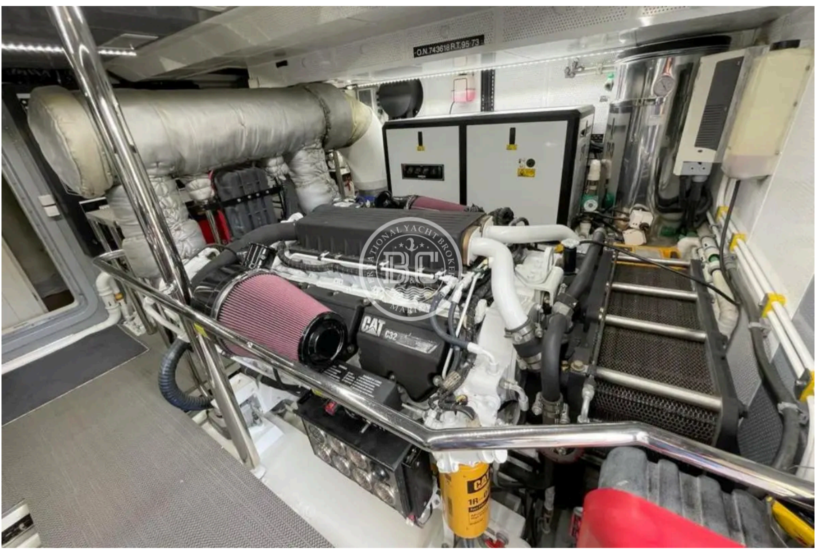

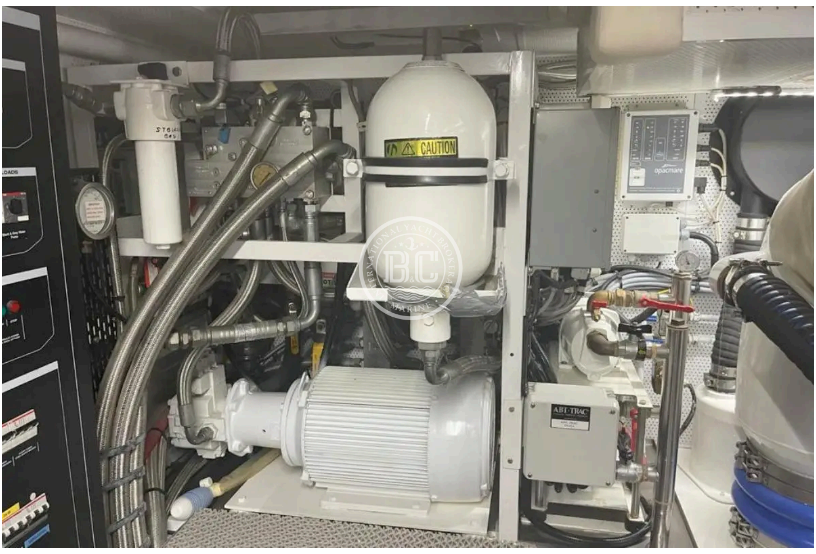

WARNING: This document is not contractual. All specifications are given in good faith and offered for informational purposes only. The publisher and company do not warrant or assume any legal liability or responsibility for the accuracy, completeness, or usefulness of any information and/or images displayed. Yacht inventory, specifications and charter prices are subject to change without prior notice. None of the text and/or images used in this brochure may be reproduced without written consent from the publisher.