SANLORENZO SX88 2018

Builder	Model	Year	Cabins	Length	Beam	Price
Sanlorenzo	SX88	2018	4	26.7 m	7.2 m	€ 4,300,000

Description

Specifications

Builder	Model	Year	Berths	Length
Sanlorenzo	SX88	2018	8	26.7 m
Beam	Engine	Engine Power	Engine Pcs	Engine Hours
7.2 m	Volvo IPS1050	800 hp	2	830
Max Speed	Fuel Capacity	Fresh Water Capacity	Generator	Generator Hours
23 kn	9300 L	2000 L	2x Kohler 25 kW	1500 h
Battery Charger	Water Maker	Hyd. Platform	Stabilizer	Radar
Yes	Idromar 180 lt/h	Yes	Fin	Yes
Chart Plotter	Satelitte	Autopilot	VHF	Bow Thruster
Yes	Yes	Yes	Yes	Yes
Air Conditioning	Passerelle	Tender	TV	Sound System
Yes	Yes	Yes	Yes	Yes
Refrigerator	Deep Freezer	Icemaker	Oven	Microwave
Yes	Yes	Yes	Yes	Yes
Dishwasher	Washing Machine	BBQ		
Yes	Yes	Yes		

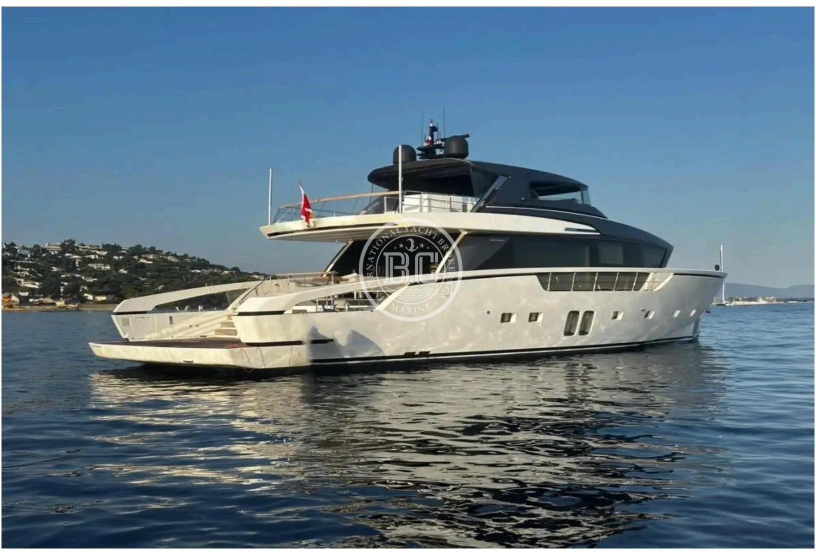

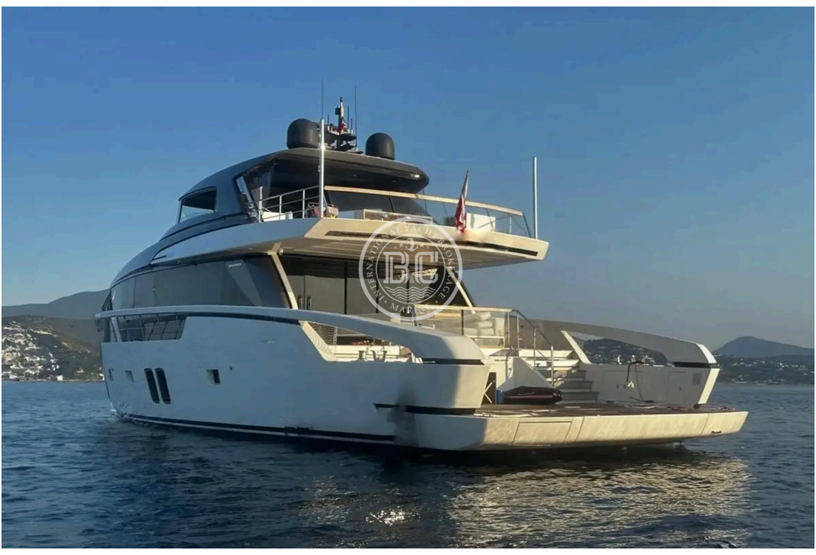

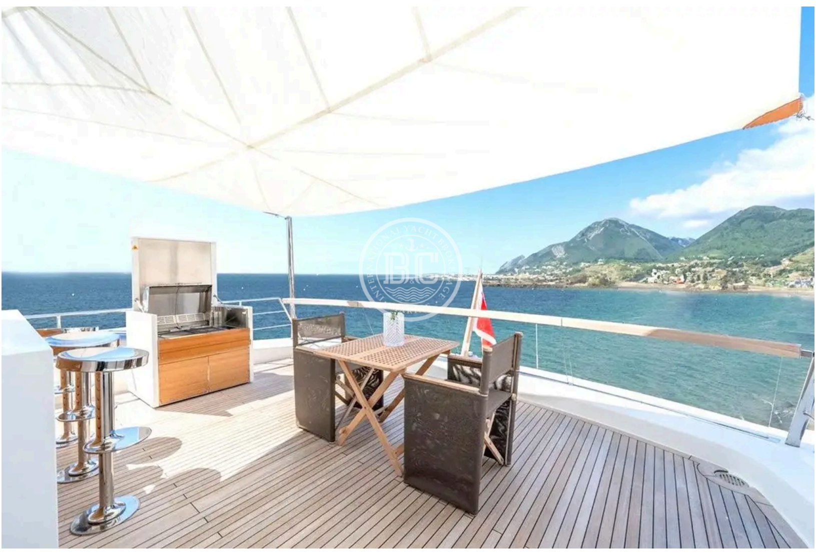

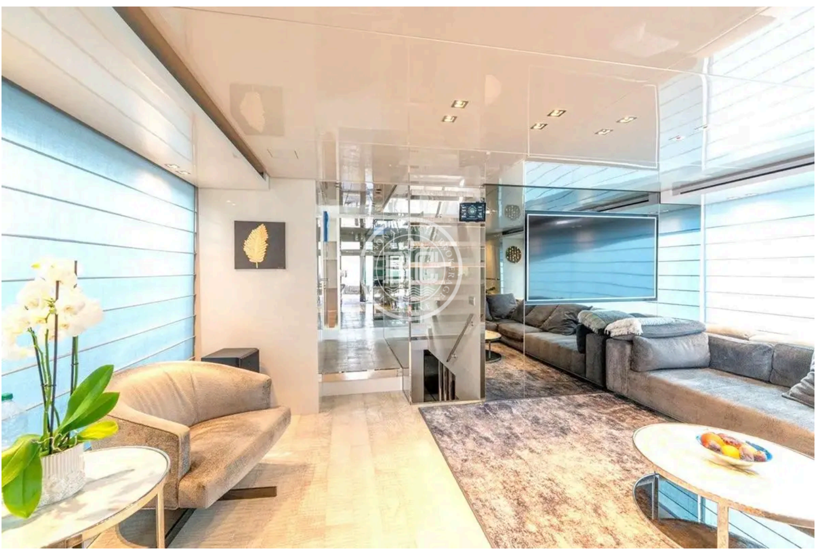

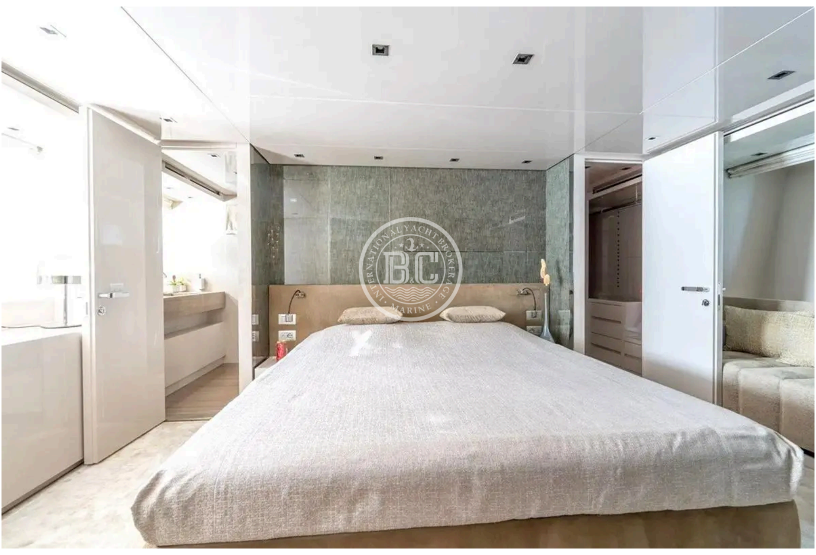

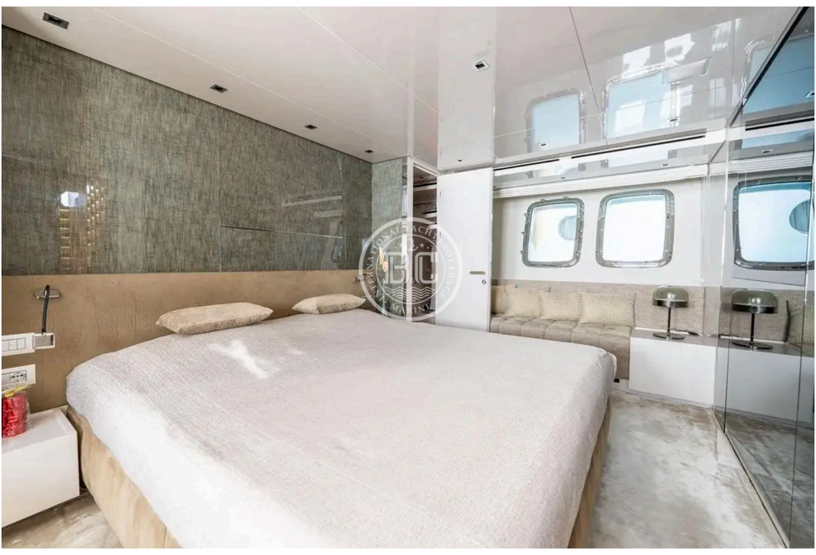

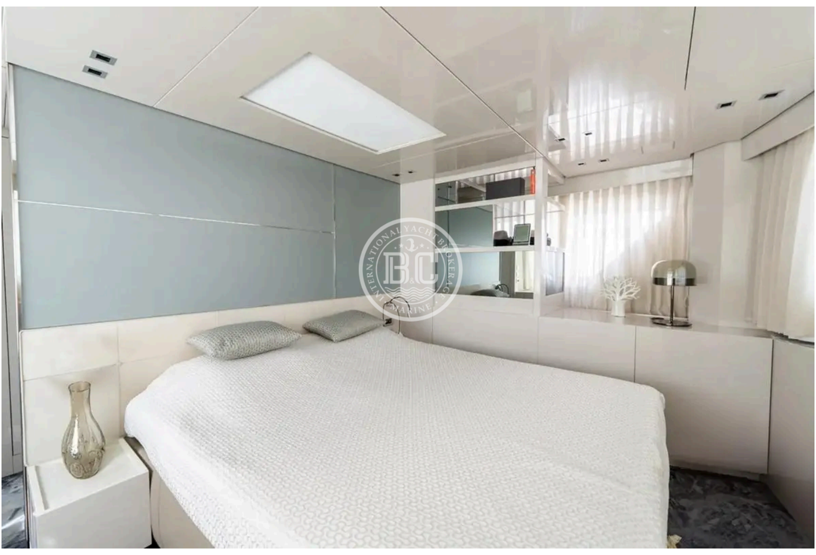

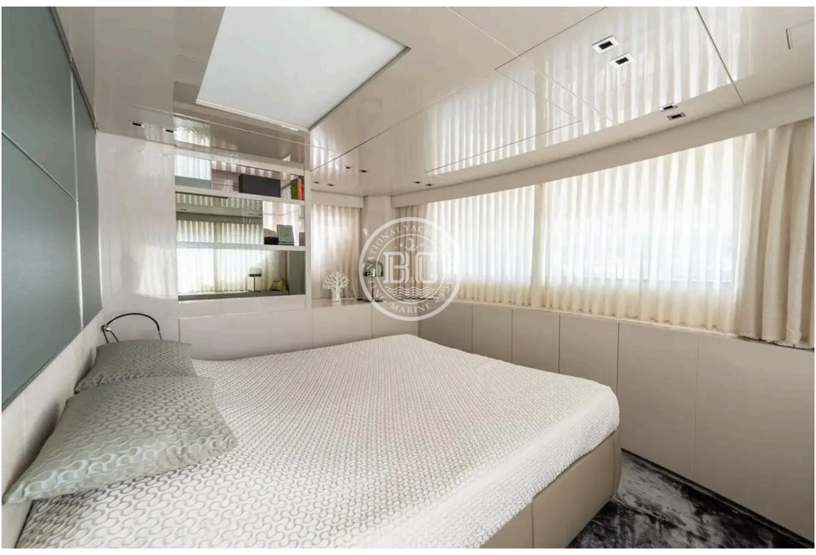

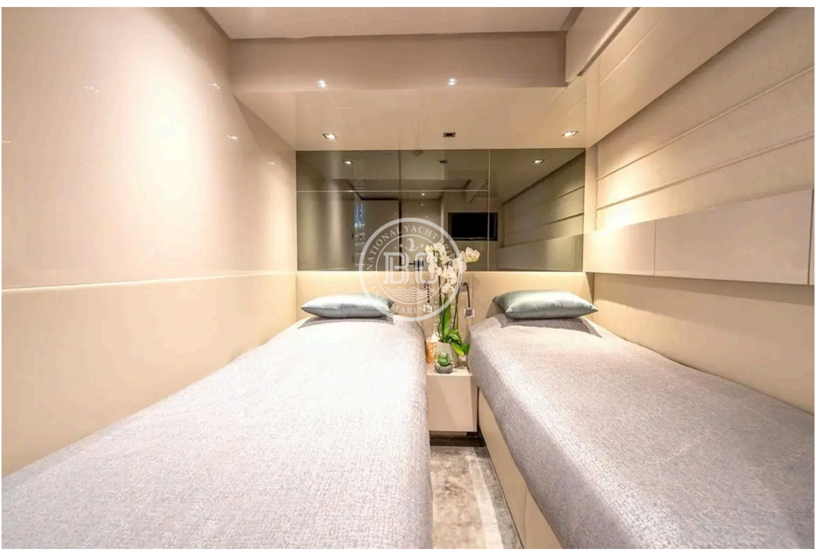

CHILLER
INVERTER
BLU

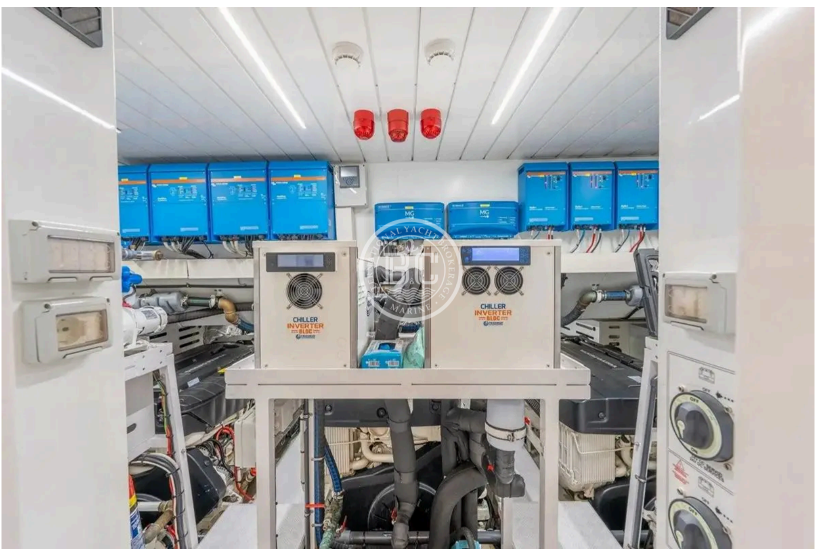

WARNING: This document is not contractual. All specifications are given in good faith and offered for informational purposes only. The publisher and company do not warrant or assume any legal liability or responsibility for the accuracy, completeness, or usefulness of any information and/or images displayed. Yacht inventory, specifications and charter prices are subject to change without prior notice. None of the text and/or images used in this brochure may be reproduced without written consent from the publisher.