BENETTI DELFINO 95 2020

Builder	Model	Year	Cabins	Length	Beam	Price
BENETTI	DELFINO 95	2020	5	28.95 mt	7 mt	€ 6,250,000

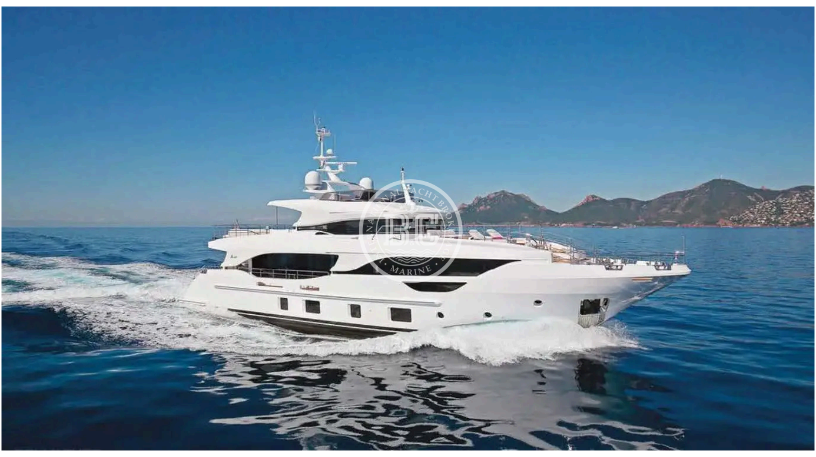

Description

Specifications

Builder	Model	Year	Berths	Length
BENETTI	DELFINO 95	2020	10	28.95 mt
Beam	Engine	Engine Power	Engine Pcs	Engine Hours
7 mt	MANV8 1000	1000 hp	2	2300 h
Max Speed	Fuel Capacity	Fresh Water Capacity	Generator	Invertor
15 kn	20.000 L	3.000 L	2 x 55 kW	Yes
Battery Charger	Water Maker	Stabilizer	Radar	Chart Plotter
Yes	Yes	Seakeeper	Yes	Yes
Satelitte	Autopilot	VHF	Bow Thruster	Stern Thruster
Yes	Yes	Yes	Yes	Yes
Air Conditioning	Passerelle	TV	Sound System	Refrigerator
Yes	Yes	Yes	Yes	Yes
Deep Freezer	Icemaker	Oven	Microwave	Dishwasher
Yes	Yes	Yes	Yes	Yes
Washing Machine	BBQ			
Yes	Yes			

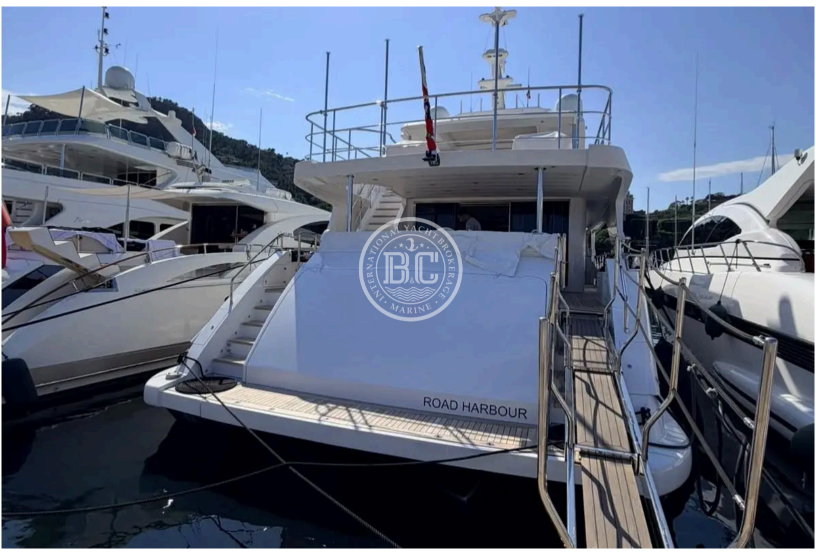
ROAD HARBOUR

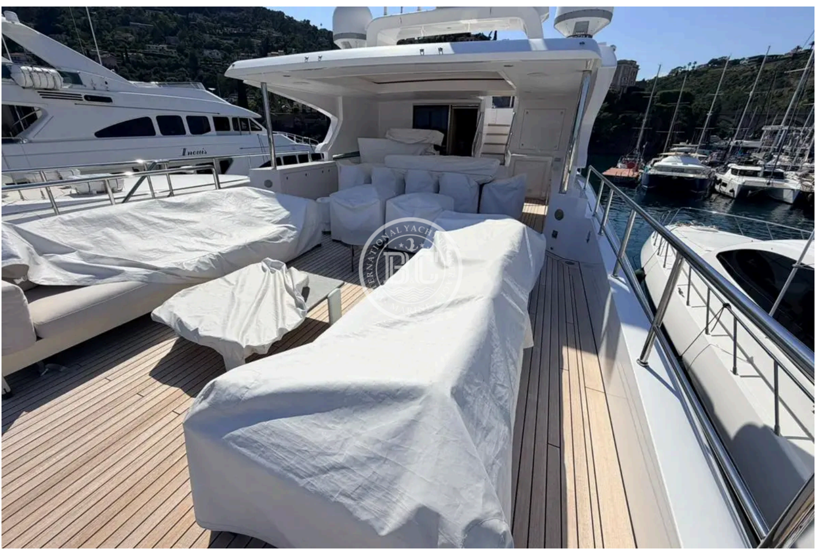

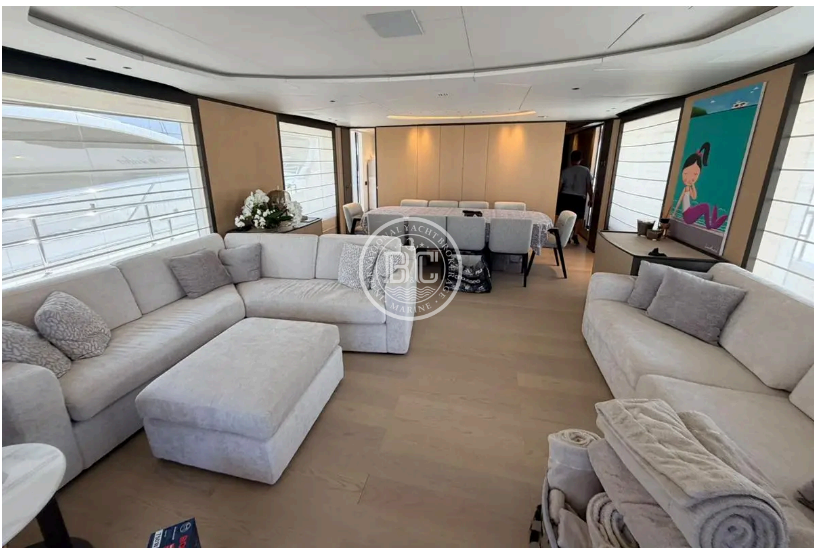

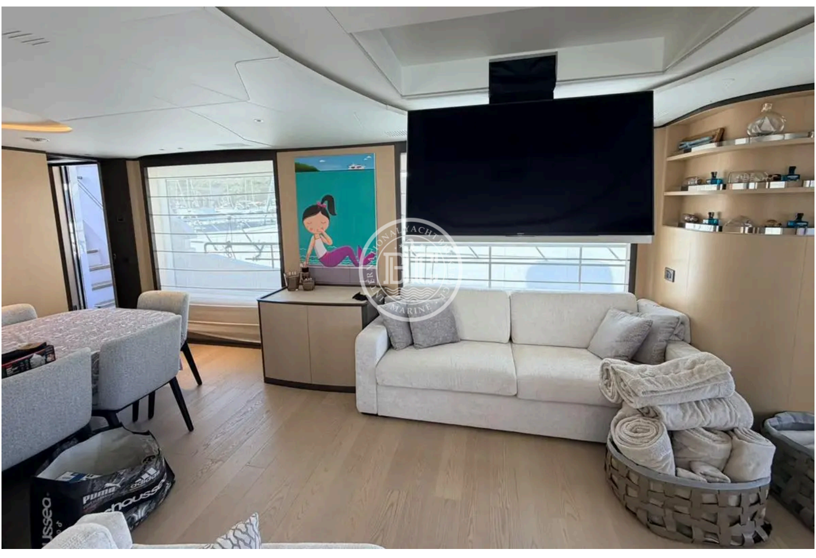

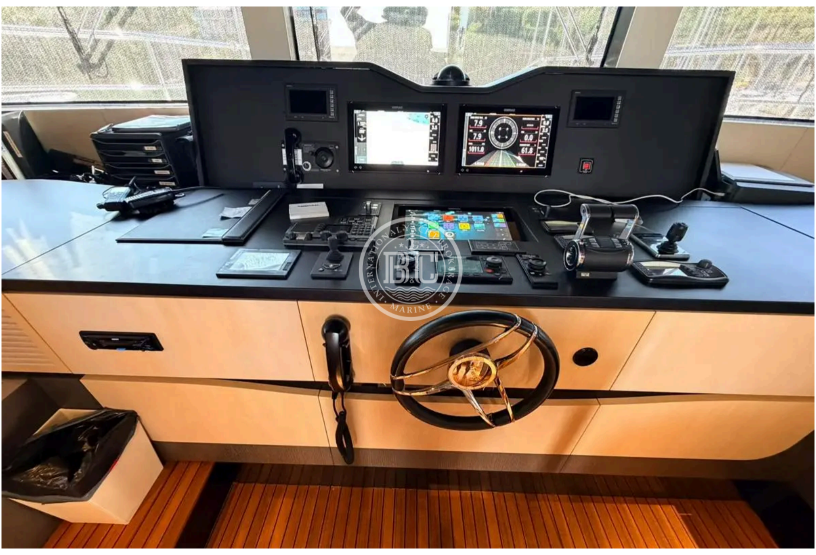

EPU
MAN
Benetti

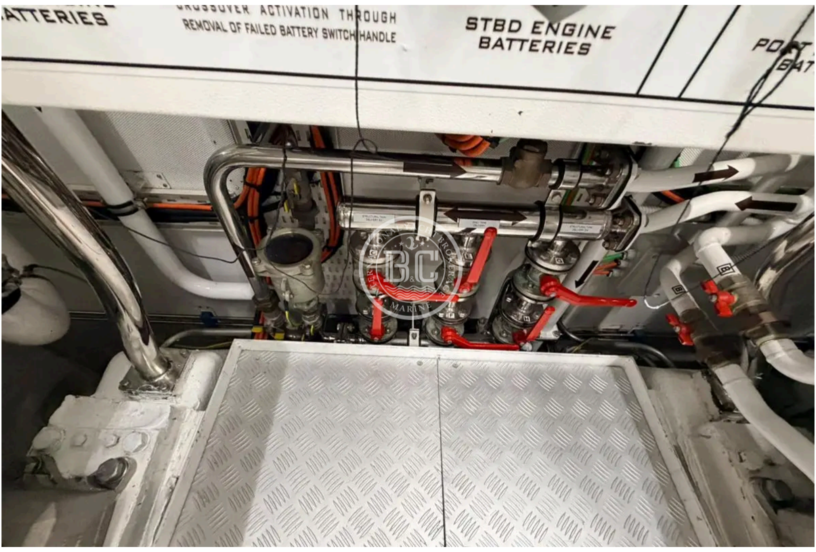
ATTERIES
CROSSOVER ACTIVATION THROUGH
REMOVAL OF FAILED BATTERY SWITCH HANDLE
STBD ENGINE
BATTERIES

MAN
Benetti

EPU
EPU
KOHLER

+90 533 514 50 42
+90 533 514 50 42

info@bcmarin.com
B&C Marine İstmarina Kartal / Istanbul

WARNING: This document is not contractual. All specifications are given in good faith and offered for informational purposes only. The publisher and company do not warrant or assume any legal liability or responsibility for the accuracy, completeness, or usefulness of any information and/or images displayed. Yacht inventory, specifications and charter prices are subject to change without prior notice. None of the text and/or images used in this brochure may be reproduced without written consent from the publisher.