# SUNREEF 66 2027

| Builder | Model | Year | Cabins | Length | Beam | Price |
|---|---|---|---|---|---|---|
| Sunreef | 66 | 2027 | 4 | 21.60 | 7.70 m | € 4,750,000 |

## Description

## Specifications

| | | | | |
|---|---|---|---|---|
| Builder | Model | Year | Berths | Length |
| Sunreef | 66 | 2027 | 8 | 21.60 |
| Beam | Engine | Engine Power | Engine Pcs | Engine Hours |
| 7.70 m | Volvo D6 IPS950 | 725 hp | 2 | 0 |
| Max Speed | Fuel Capacity | Fresh Water Capacity | Generator | Invertor |
| 24 kn | 4000 L | 800 L | 16 kW | Yes |
| Battery Charger | Water Maker | Hyd. Platform | Radar | Chart Plotter |
| Yes | 220 lt/h | Yes | Yes | Yes |
| Satelitte | Autopilot | VHF | Bow Thruster | Air Conditioning |
| Yes | Yes | Yes | Yes | Yes |
| TV | Sound System | Refrigerator | Icemaker | Oven |
| Yes | Yes | Yes | Yes | Yes |
| Microwave | Dishwasher | Washing Machine | BBQ | |
| Yes | Yes | Yes | Yes | |

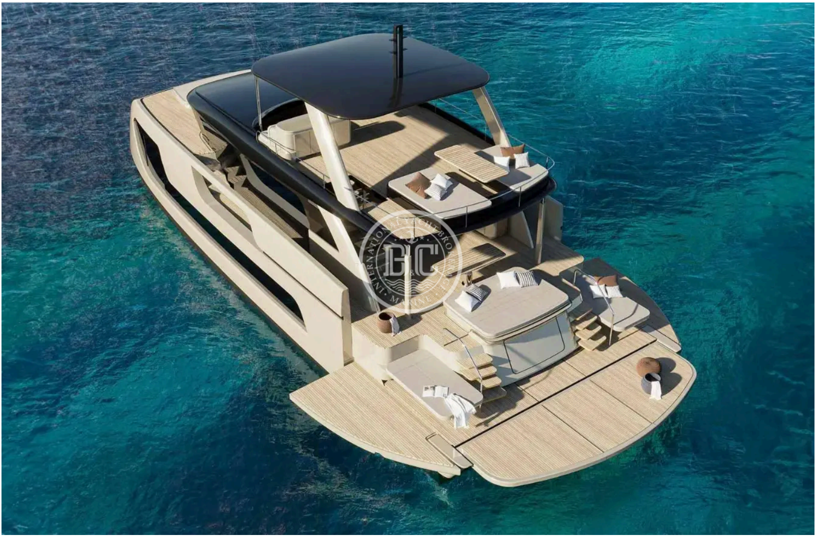

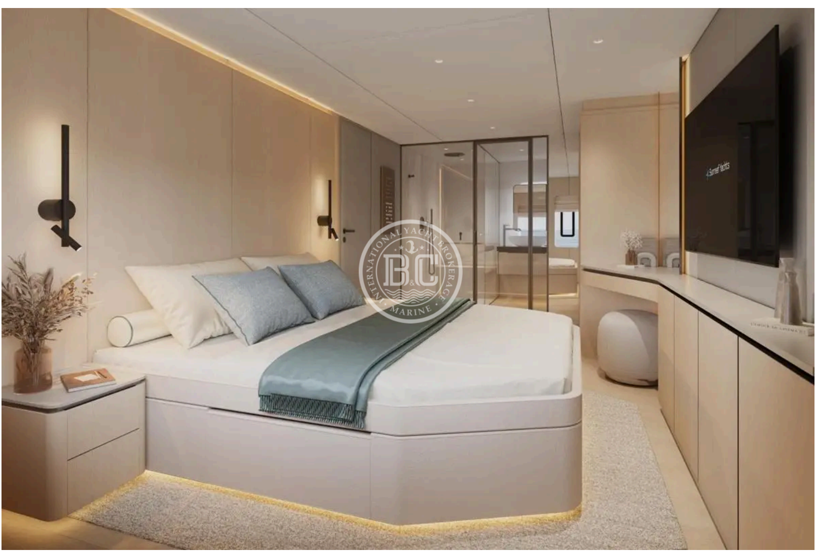

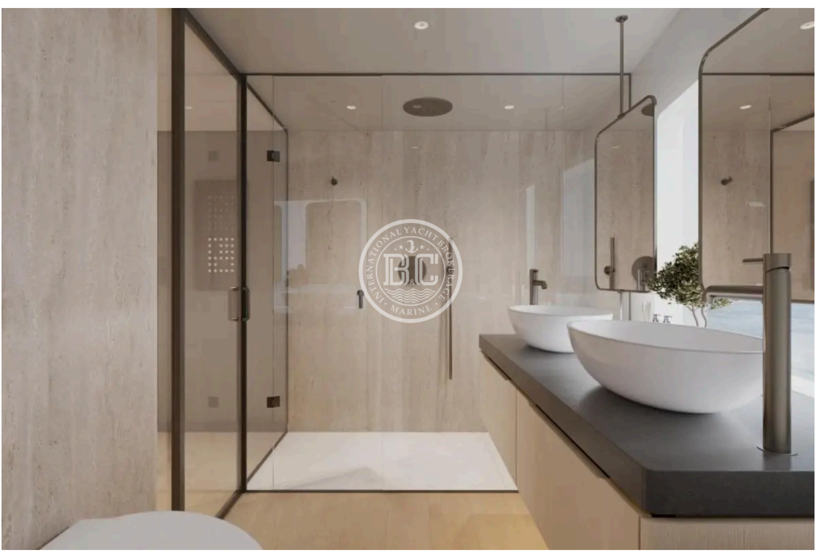

0532 330 11 11
+90 533 514 50 42

info@bcmarin.com
B&C Marine İstmarina Kartal / Istanbul

WARNING: This document is not contractual. All specifications are given in good faith and offered for informational purposes only. The publisher and company do not warrant or assume any legal liability or responsibility for the accuracy, completeness, or usefulness of any information and/or images displayed. Yacht inventory, specifications and charter prices are subject to change without prior notice. None of the text and/or images used in this brochure may be reproduced without written consent from the publisher.