PRINCESS 95 2009

Builder	Model	Year	Cabins	Length	Beam	Price
PRINCESS	95	2009	5	29.41 m	7.06 m	€ 2,600,000

Description

Specifications

Builder	Model	Year	Length	Beam
PRINCESS	95	2009	29.41 m	7.06 m

Country	Engine	Engine Power	Engine Pcs	Engine Hours
Turkey	MTU V16	2000 hp	2	1315 h

Max Speed	Fuel Capacity	Fresh Water Capacity	Generator	Generator Hours
29 knt	9000 L	1600 L	Onan 40 kw	4434 h

Invertor	Battery Charger	Hyd. Platform	Stabilizer	Radar
Yes	Yes	Yes	Yes	FURUNO

Chart Plotter	Satelitte	Autopilot	VHF	Bow Thruster
FURUNO	Yes	Yes	Yes	Yes

Stern Thruster	Air Conditioning	Passerelle	Windlass	Tender
Yes	Yes	Yes	Yes	Mercury 4m

Flybridge Crane	TV	Sound System	Refrigerator	Deep Freezer
Yes	Yes	Yes	Yes	Yes

Icemaker	Oven	Microwave	Dishwasher	Washing Machine
Yes	Yes	Yes	Yes	Yes

BBQ
Yes

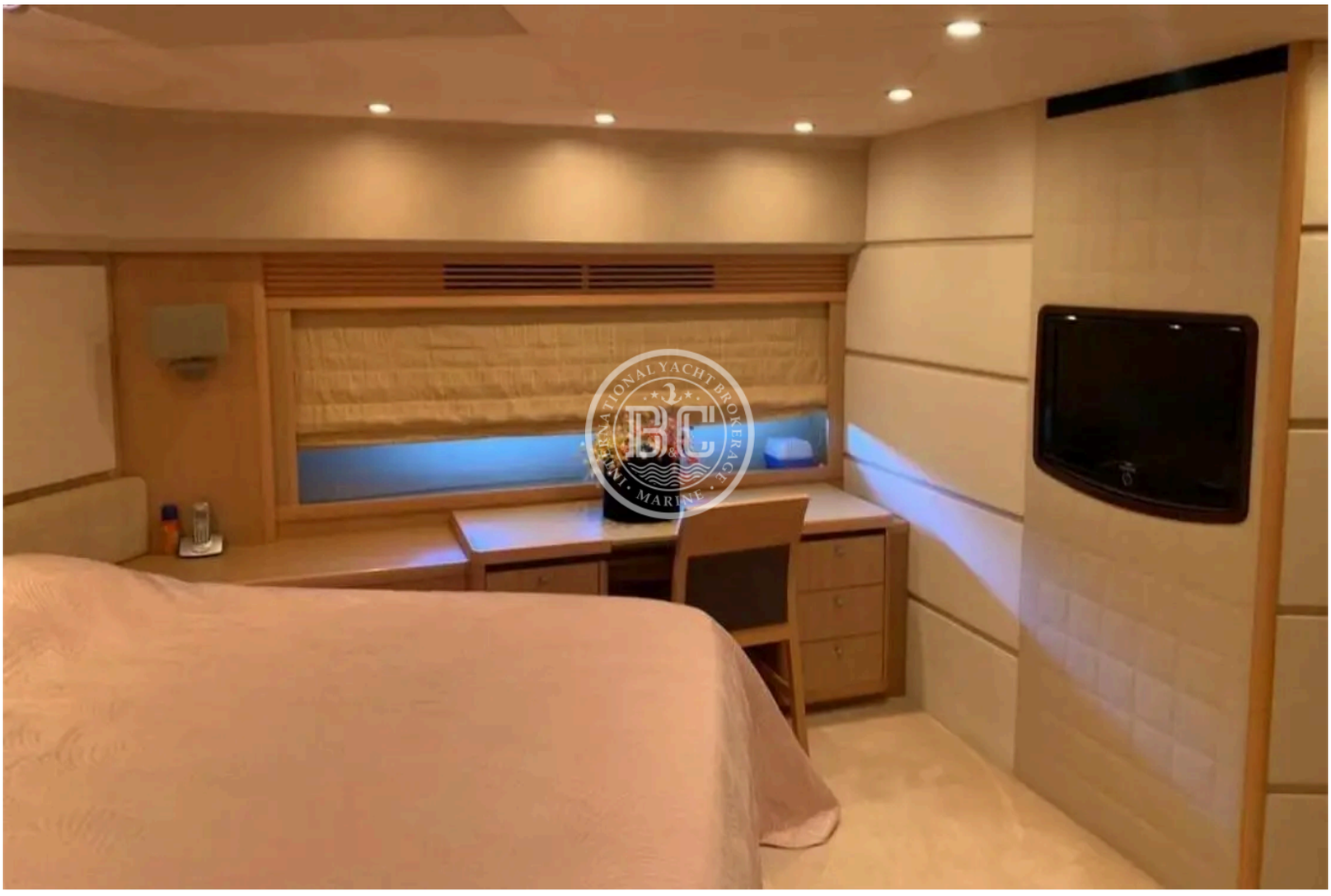

INTERNATIONAL YACHT BROKERAGE
B&C
MARINE

INTERNATIONAL YACHT BROKERAGE
B&C
MARINE

+905335145042
+90 533 514 50 42

info@bcmarin.com
B&C Marine İstmarina Kartal / Istanbul

WARNING: This document is not contractual. All specifications are given in good faith and offered for informational purposes only. The publisher and company do not warrant or assume any legal liability or responsibility for the accuracy, completeness, or usefulness of any information and/or images displayed. Yacht inventory, specifications and charter prices are subject to change without prior notice. None of the text and/or images used in this brochure may be reproduced without written consent from the publisher.